VOLO

Mar 2015
#23

WORLD'S #1 NUDE ART MAGAZINE

140 of Pages GORGEOUSNESS

18 AMAZING ANGELS

OKSANA DOROSHKO

Art Incarnate

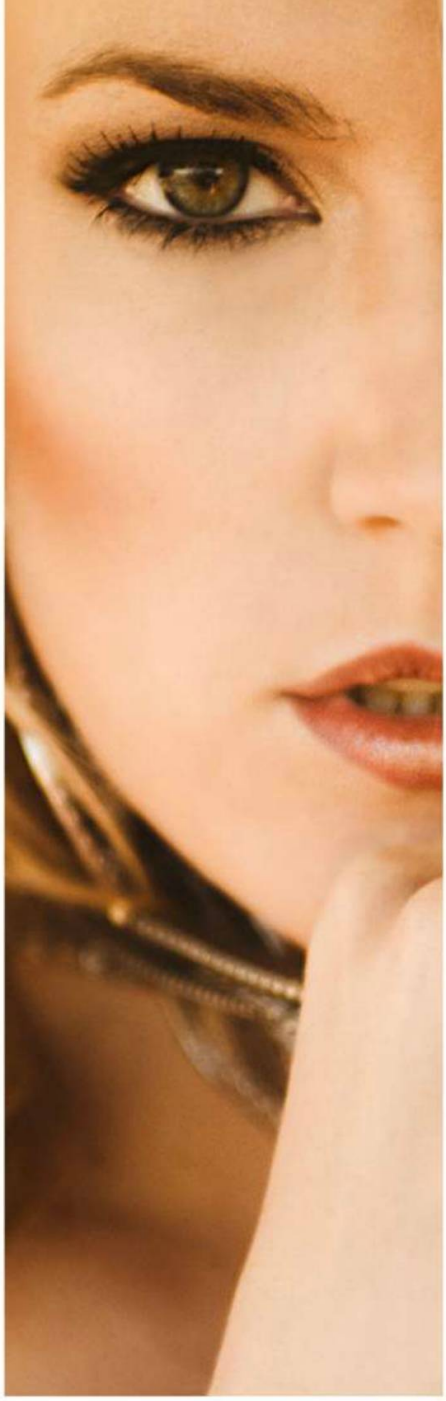

Credit LINE

COVER MODEL: OKSANA DOROSHKO
COVER SHOOT: TANYA TESS
BACK COVER: MERY
BACK COVER PHOTO: SACHA LEYENDECKER

Team VOLO

Publisher & CEO: Shankha
Managing Editor Europe: Ava Pivot
Editorial Assistant: Diana Cassara
Director of Talent USA: Shantia Veney
Casting Bitch (Worldwide): Katrina Eki

Authorized Photographers:
Shankha (Worldwide)
Ava Pivot (Worldwide)
Tomek Tomkowiak (Poland)
Daniel Fehr (Switzerland)
Jacques Rattaz (Switzerland)
Lous Aduro (Canada)
Martin Siebenbrunner (Austria)
Łukasz Marciniak (Poland)
Armelle Kerine (Caribbean Islands)
Ruzdi Ekenheim (USA)
Rich Cirminello (USA)

WorldMags.net

Publishers Note

WORLD'S #1 NUDE ART MAGAZINE

We try, we really try hard... to make every issue of VOLO, a collectors item to be collected and stored forever. It's pretty amazing that we have been able to publish a monthly magazine with over 100 pages (this one is 144 pages) while keeping the quality of content as high as in VOLO Magazine.

We try, and most of the times we succeed to create masterly issues... But we NEED YOUR HELP. We need to expand the reach of VOLO far past the numbers we have and we need you, our readers and subscribers, to spread the VOLO name far and wide. Help us continue to create incredible art and showcase photographers and models who have so far not been discovered. It's a lot of work and we need your help to keep on growing and make sure that this magazine maintains it standard.

Now lets talk about VOLO #23!! If you noticed, the cover is completely black and white... The incredibly powerful image of Oksana Doroshko was something that we could not bring us to overshadow by using any kind of highlighting that would draw people away from her. This model is the mother of two children and one of the most naturally beautiful women in the world today. Shot by the amazing Tanya Tess (a model herself) this picture set represents VOLO in a way that cannot be described... Only experienced!

This issue is filled with great content, 18 amazing models posed for pictures wth 8 great photographers, including 3 photographers never before seen in VOLO land. Leading the pack of newcomers is our featured photographer, Randall Hobbett. I got introduced to his work through Shantia Veney about a year ago...and I am proud to present his work in this issue. Brian Cettelle (Project Bare) and Don Conrad bring their ART to VOLO in this issue and join the prestigious ranks of the best photographic artists in the world.

Hope you guys will enjoy viewing this issue, as much as we enjoyed creating it.

Publisher & CEO
VOLO Magazine Worldwide
shankha@volomagazine.com

WorldMags.net

INDEX

GOLDEN GODDESS
by SHAUNTIA 06

44 THE BURNING FIELD
by DANI FEHR

60 WHITE WITCH
by DON CONRAD

24 MAGICAL MOMENTS
FEATURED PHOTOGRAPHER
RANDALL HOBBETT

78 RIVER NYMPH
COVER MODEL
OKSANA DOROSHKO by TANYA TESS

96 JENNIFER BART
VOLO BODY by
ARMELLE KERINE

INDEX

108 STARK
PROJECT BARE
by BRIAN CATTELLE

124 THE CONCUBINE
by SACHA LEYENDECKER

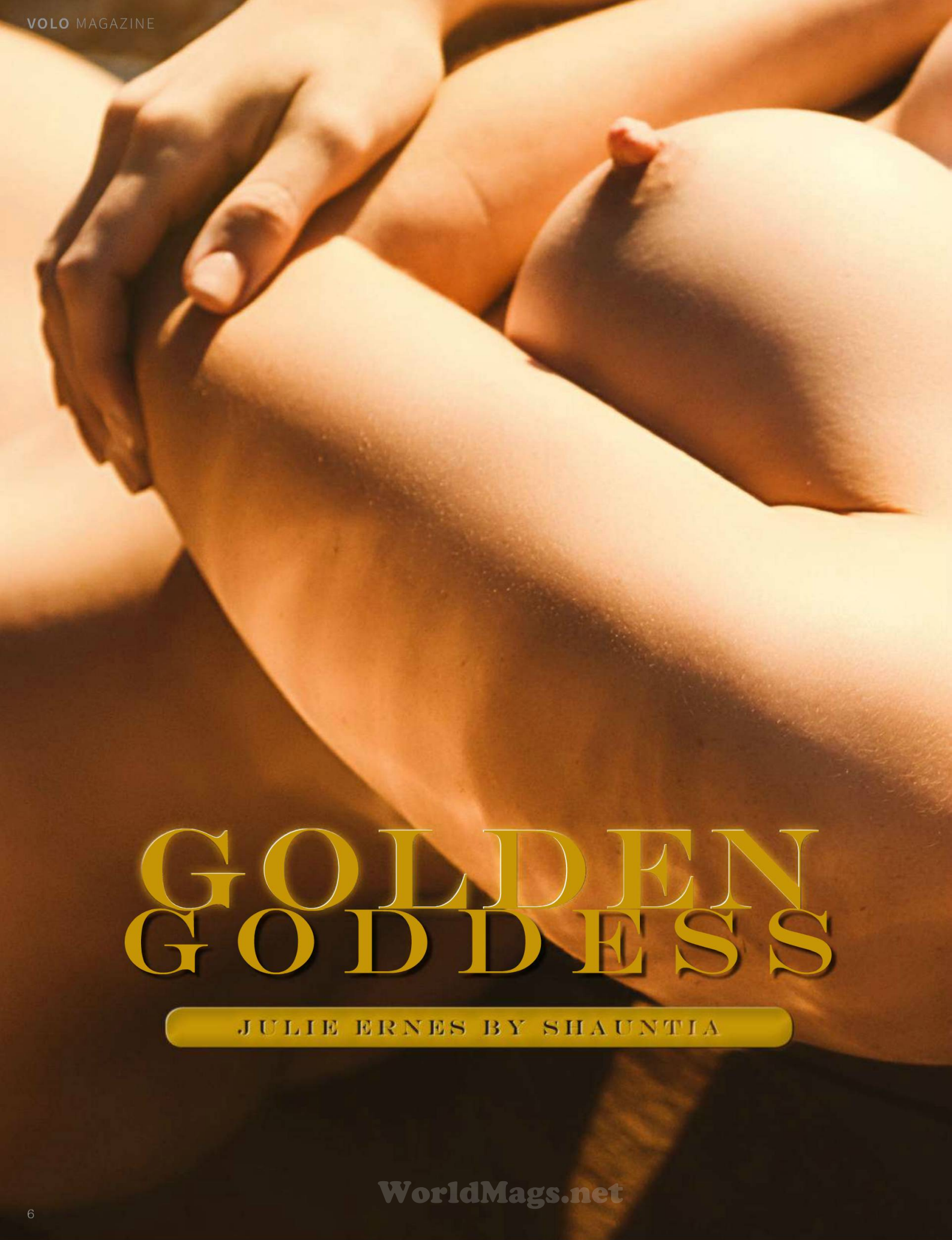

GOLDEN GODDESS

JULIE ERNES BY SHAUNTIA

WorldMags.net

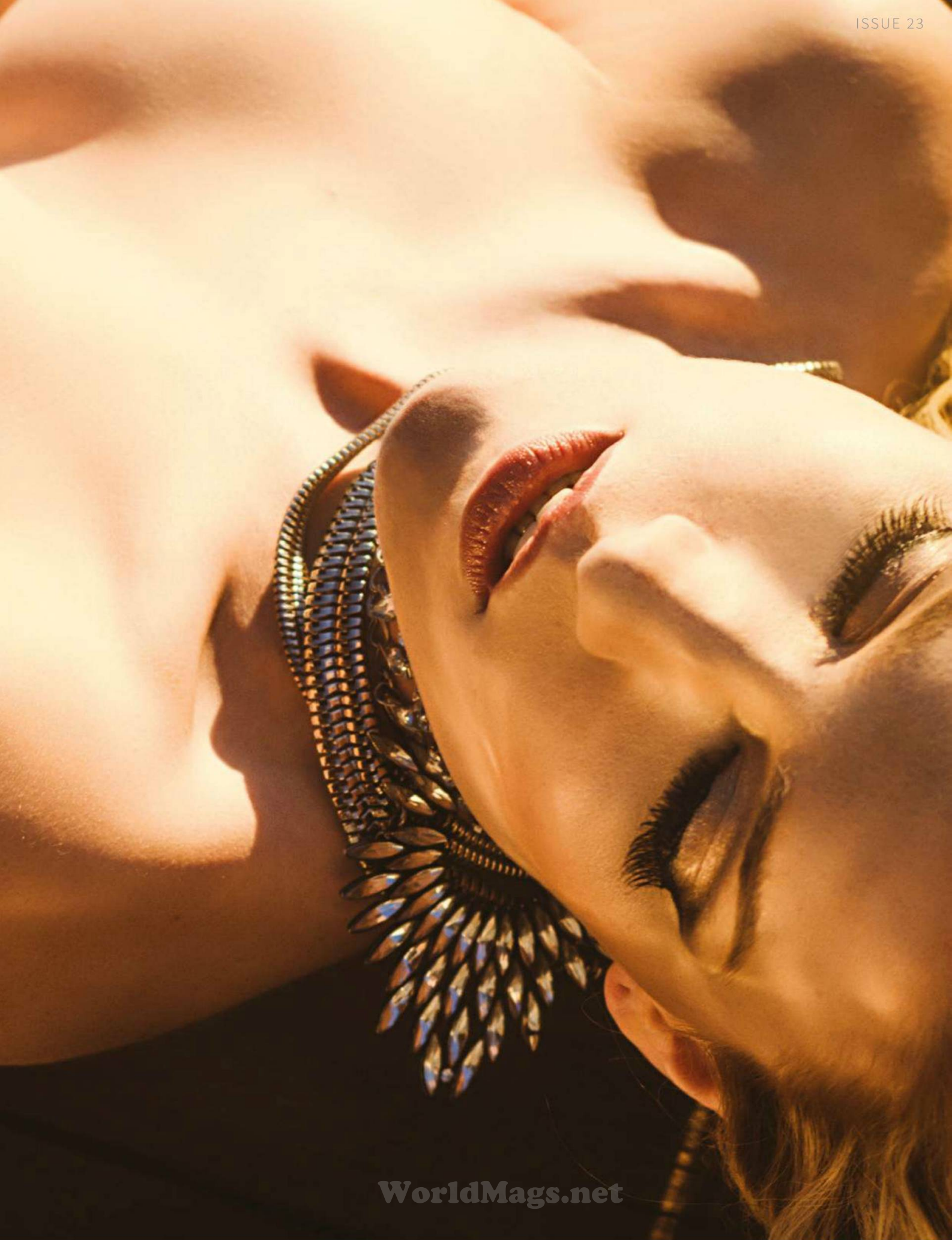

WorldMags.net

WorldMags.net

WorldMags.net

WorldMags.net

WorldMags.net

WorldMags.net

WorldMags.net

WorldMags.net

WorldMags.net

THE MODEL

JULIE ERNES

Julie Ernes is a internationally published glamour and art model based out of Arizona, USA. She has been featured in the past in VOLO Magazine but this showcase shot by VOLO Photographer & Talent Director Shantia Veney brings out the multiple facets of this ethereal beauty like never before.

Julie is a travelling model who is available to shoot with most established photographers. She is also an actress who has appeared in multiple television shows and is currently shooting as the female lead in a HITMAN style Inide flick under production.

You can follow her on Facebook and Instagram:
www.facebook.com/julie.ernes
instagram.com/julieernes

WorldMags.net

PHOTOGRAPHER

SHAUN TIA

Shaun Tia (Shantia Veney) is a professional traveling model and photographer based out of Phoenix, Arizona. She is a natural redhead, pale and freckled with a passion for art and learning. She started modeling five years ago while attending Le Cordon Bleu in Scottsdale. Despite the a chorus of voices telling her she could not be a model, that she was not right for one reason or another, Shaun Tia relentlessly pursued her passion to become one of the most prolific creative talents. Her expressiveness along with her unique charisma is attracting an ever growing audience of art lovers and fans. Many of them who are discovering nude art modeling as an art form for the very first time. She has expanded her love of modeling into her photography as well as video and her own photo book that features artists from all over the world.

Shaun Tia is VOLO Magazine's Director of Talent for the United States and one of our most productive and consistent staff photographers. Her photography is an exploration of natural light, color and sensuality. You'll see textures such as lace, crocheted tops, sweaters and socks paired with the rim light off an incredible woman's dimples of Venus. Shaun Tia aims to capture more than just a beautiful, sexy woman, but also emotions mixed with a bit of voyeurism.

You can find more of her work at:
www.shauntia.com
www.facebook.com/shantiaveneyphotography
Instagram / Twitter/ Devianart

WorldMags.net

WorldMags.net

WorldMags.net

GET THE TOO HOT TO PRINT IMAGES OF THIS SET AS A
WWW.VOLODAILY.COM
BONUS DOWNLOAD

WorldMags.net

Want to see more of Julie?

Take your VOLO exp

WorldMags.net

erience to the NEXXT level

Bonus Videos
Full Photoshoot Downloads
Too Hot For Magazine Pictures

subscribe to **VOLODAILY** today!

www.volodaily.com

WorldMags.net

WorldMags.net

Magical Moments

with RANDALL HOBBETT

Lament for A Fallen Oak

WorldMags.net

WorldMags.net

A Mid Winter's Dream

WorldMags.net

RANDALL HOBBETT

Couch of the Nereid

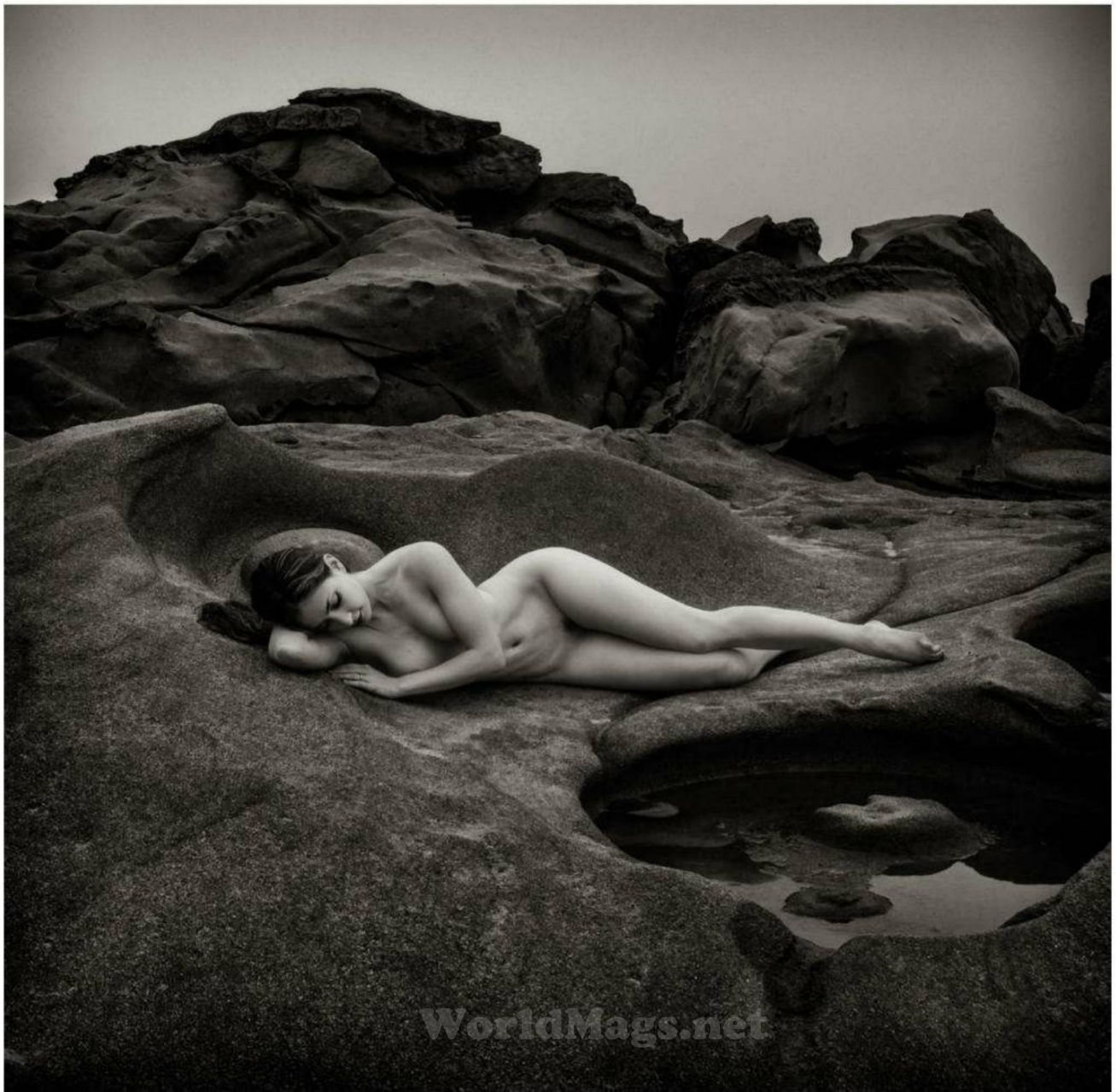

WorldMags.net

Waiting

WorldMags.net

WorldMags.net

Sleeping Beauty

WorldMags.net

RANDALL HOBBETT

To The Traveler, Unseeing

RANDALL HOBBETT

VoloMagazine

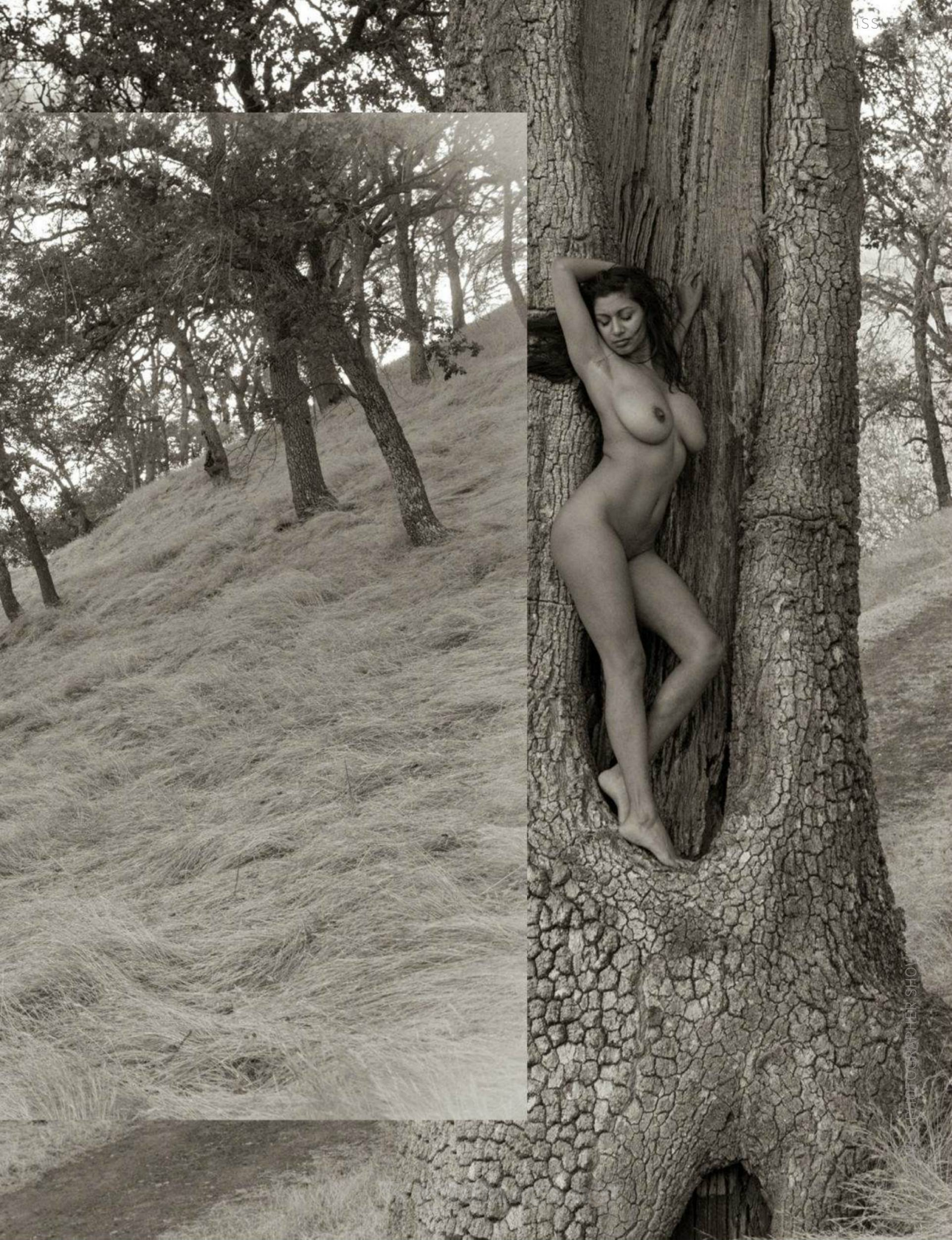

WorldMags.net

The Nike of Cumbria

RANDALL HOBBETT

WorldMags.net

Woman from the Sea

WorldMags.net

WorldMags.net

Venus of Nob Hill

WorldMags.net

Magical Moments

with

RANDALL HOBBETT

VOLO #23 - FEATURED PHOTOGRAPHER

After a 33-year career as an international geologist and years of living abroad, Randall Hobbet retired to his home in the San Francisco Bay Area in late 2013, and dedicated himself to photography. He wasn't new to the art. Influenced by his father, a talented and passionate amateur photographer with a home darkroom, he has lugged a camera around since his teen years. As an adult traveling in Europe, the Middle East, Africa and Asia, particularly during his years of living abroad, a constant drive was to take in and capture the art, archaeological, architectural, and natural treasures of the world.

He says: *"I've long been in thrall to the beautiful in all its forms. Thus as a photographer I pursued many different subjects from wildlife to landscapes to architecture to abstract. It's curious that in much of my photography I long sought to avoid people in the picture. Yet I always loved the female form – who doesn't!—and over the years I had a growing love of dance, undoubtedly related to that fact. It was only as I approached retirement and had the financial means to work with professional models and mentors that I could explore these subjects as I had long aspired to and take my photography to a higher level.*

Though I come with a scientific perspective on most things, a keen love of art and an appreciation for different cultures made me recognize that people seek truth in three ways: through Religion, through Art, and through Science. Their respective subjects -- God, Woman, Nature -- are truly all much the same, which we can sense in how the experience of "Beauty" resonates in all three. For me I feel that when I place my nudes in outdoor settings I come the closest to connecting all of that and making visible what is divine and sublime."

More of his work at:
http://www.randallhobbet.com/work
http://rdhobbet.tumblr.com/
http://modelsociety.com/Photographer/Randall-Hobbet
http://rdhobbet.deviantart.com/

WorldMags.net

RANDALL HOBETT

WWW.RANDALLHOBBETT.COM

WorldMags.net

WorldMags.net

Lament for A Fallen Oak

RANDALL HOBBETT

WorldMags.net

WorldMags.net

WorldMags.net

WorldMags.net

WorldDrugs.net

THE MODEL

SARYDA

Saryda is a Czech model who travels around Europe creating incredibly beautiful natural images. She first started posing for pictures professionally at around 20 years of age and now has several years of experience as a nude - art model.

When asked about her hobbies and passions Saryda said " Many things inspire me in live, but the most favorite is to travel to beautiful places and shoot incredible images. I also love to taste different kind of cuisine as I travel around Europe.

WorldMags.net

WorldMags.net

PHOTOGRAPHER

Dani Fehr

Swiss photographer Dani Fehr is one of the pillars of VOLO Magazine in Europe. Dani became the magazine's first authorized photographer in Switzerland in 2013 and produces consistent amazingness in every set he shoots. His work has been published in multiple issues of VOLO as well as websites like Met-Art and Michelle7.

Dani is a rare talent and has the uncanny sense of timing which lets him capture the soul and feelings of his subjects minds through his pictures. He is quite the legend in the nude art photography world already and with every set, he further establishes his dominance.

When we ask him to describe his work he says:

"it is my vision to generate an image worth of timeless value and I want to express feelings and emotions in my pictures. Sensuality, passion, thoughtfulness, desire, and erotic are only a few examples which represent my work. I realize my ideas on several outdoor spots but also in my 200sqm studio which is located in an old factory. My photographic areas are mainly artistic nude, nude art, erotic, lingerie, beauty, and portraits."

See more of his work at: http://www.artofdan.com

WorldMags.net

WorldMags.net

WorldMags.net

WorldMags.net

GET THE TOO HOT TO PRINT IMAGES OF THIS SET AS A
WWW.VOLODAILY.COM
BONUS DOWNLOAD

WorldMags.net

www.pdfmags.net

Men > Lifestyle

VOLOGLAM

The Real Mans Guide To A Glam Lifestyle

46

P prim & proper

CHIC BEARD STYLES *for* WINTER 14/15

by Jason Mueller

Winter isn't coming, winter is here. We can tell by the frigid temperatures and the regular snow showers. For men, this time of year is the ideal excuse to grow a beard: it keeps you warm and there are often well-timed fund-raisers occurring starting in November that ask participants not to shave for a significant period of time. If wearing a beard is in your future this winter, check out some of these chic beard styles that'll keep the winter's cold at bay.

LOS ANGELES, CA - JANUARY 18, 2014: Actors Jared Leto (L) and Ben Affleck attend 20th Annual Screen Actors Guild Awards at The Shrine Auditorium on January 18, 2014 in Hollywood, California. (Photo by Michael Buckner/Wireimage)

THE SHADOW - SEXY STUBBLE

This style is great for the metrosexual man who can't be bothered with long, unwieldy beards. It isn't as warm as a full beard or some of the other options, but it is by far the most "professional" looking facial hair a man can grow. To pull off sexy stubble, you must maintain a close trim daily, as well as a clean, symmetrical beard outline. Shave right to your jaw line and remember: with sexy stubble, less is more.

Check out this look on Ben Affleck at the SAG awards (left).

THE SHORT - BOXED BEARD

Offering the ability to wear your hair a bit longer, the short boxed beard leaves high cheek bones clean shaven, boxing the goatee beard area in a shapely way using the rest of the beard. This style is also better on the shorter side, as it is defined by its unique outline shape.

Check out this look on Jared Leto at the SAG awards (left).

TIGHT V-MAN BEARD

Similar to the sexy stubble, a tight beard is a precursor to the full beard. Whereas sexy stubble gets buzzed short daily, a tight beard will require a week or more to grow for most men. Either trim exactly to the jawline, or, leave roughly half an inch of hair growing beneath your chin for a longer beard tip.

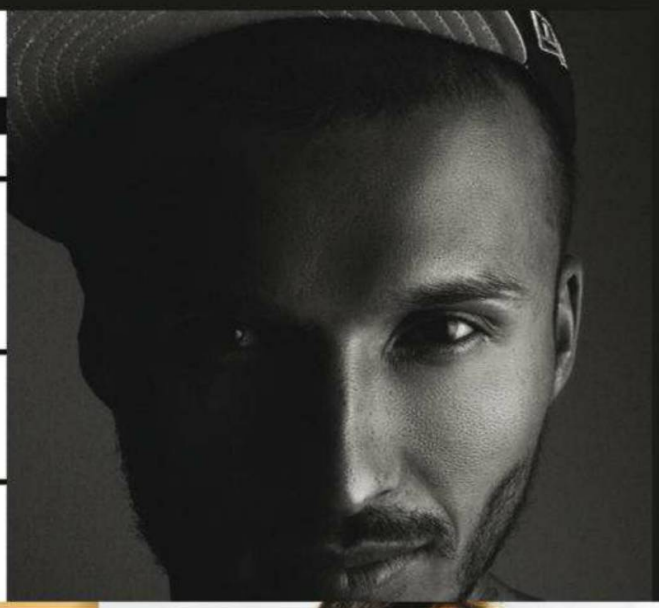

HOW TO GET THE LOOK?

To properly maintain short beards, some grooming tools are better than others and here are my recommendations.

THE MANGROOMER SCRUFF SCULPTOR PRO is an ideal choice for clippers, because they have the closest stubble setting available on the market.

Men > Lifestyle

Subscribe today on the Zinio App

Brought to you by the team behind VOLO MAGAZINE

WorldMags.net

The White Witch

PHOTOGRAPHY & DIRECTION
DON CONRAD

FEATURING
FLOOFIE

WorldMags.net

WorldMags.net

WorldMags.net

WorldMags.net

WorldMags.net

WorldMags.net

WorldMags.net

WorldMags.net

WorldMags.net

WorldMags.net

WorldMags.net

THE MODEL

FLOOFIE

Hi VOLO readers, I am Floofie, a proud Portland, Oregon based full-time traveling model.

I began modeling in 2005, when a friend asked to take my portrait. I had so much fun that I wanted to do it again and again! ModelMayhem was the cool new thing, and I joined in a hurry, doing as many trade shoots as I could, in between my painting classes at Portland State University.

After graduating with a BA in Fine Art in 2008, modeling became my full-time job. I started traveling across the world to follow my passion, and haven't looked back ever since. My aim as a model and artist has always been to create beauty in an often ugly world. I try to achieve this through graceful posing, ability to embody a character, and simple kindness to my fellow artists. I feel so fortunate to have found my place in this industry, and hope to model in some capacity for many years to come.

Follow her on Facebook at:
https://www.facebook.com/Floofiesworld

WorldMags.net

PHOTOGRAPHER

DON CONRAD

My name is Don Conrad and I am a Commercial Photographer and Art Director specializing in fashion, beauty and fine art under the business name Paris Photography. I am originally from Austin, Texas, but have primarily resided in the Pacific Northwest and am current based in Portland, Oregon.

I'm often asked "When did you start taking photos?" and that is a tough question to answer. It seems like I have been around photography my entire life. My Father and Grandfather both had a passion for photography and I seemed to always have a camera with me as a child. I even have a photo of me chewing on a camera lens as an infant. In high school I took my first formal photography class and started photographing my friends which was the start of my love for photographing people.

After High School, I chose to pursue Graphic Design and Advertising in college. That path led me to Art Directing a lot of commercial photo shoots and eventually to an Art Director role at Corbis, one of the largest media agencies founded by Bill Gates. Such close exposure to some of the world's greatest photography and photographers influenced me to take my passion for photography to a new level and get my images out there to the world. I've been shooting non-stop ever since.

I currently offer Commercial Photography in addition to Art Direction/ Design services on a freelance basis. I've had the opportunity to work with some amazing people and companies along the way. There is nothing better than doing what you love for a living!

You can follow Don's work at:
parisphotography.com
instagram.com/donconrad
facebook.com/www.parisphotography.c.o.m
500px.com/parisphotography
paris-photography.tumblr.com

WorldMags.net

WorldMags.net

WorldMags.net

WorldMags.net

WorldMags.net

Where the world comes for its daily VOLO fix!

VOLO STARS

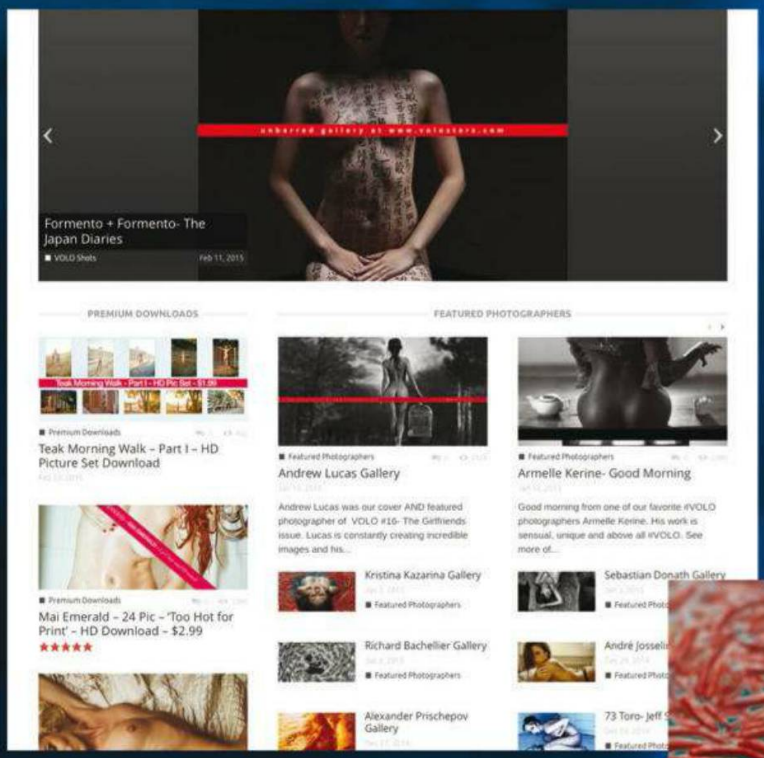

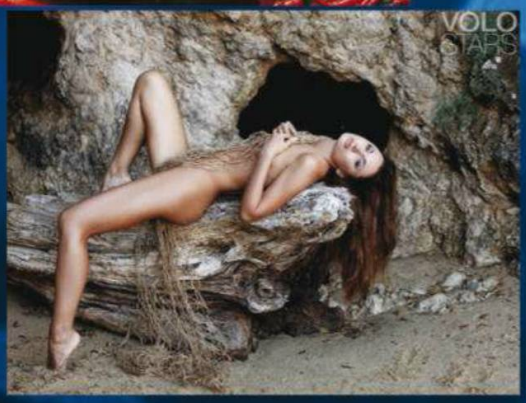

www.volostars.com

Available as a responsive site for

Brought to you by the team behind **VOLO MAGAZINE**

WorldMags.net

COVER MODEL

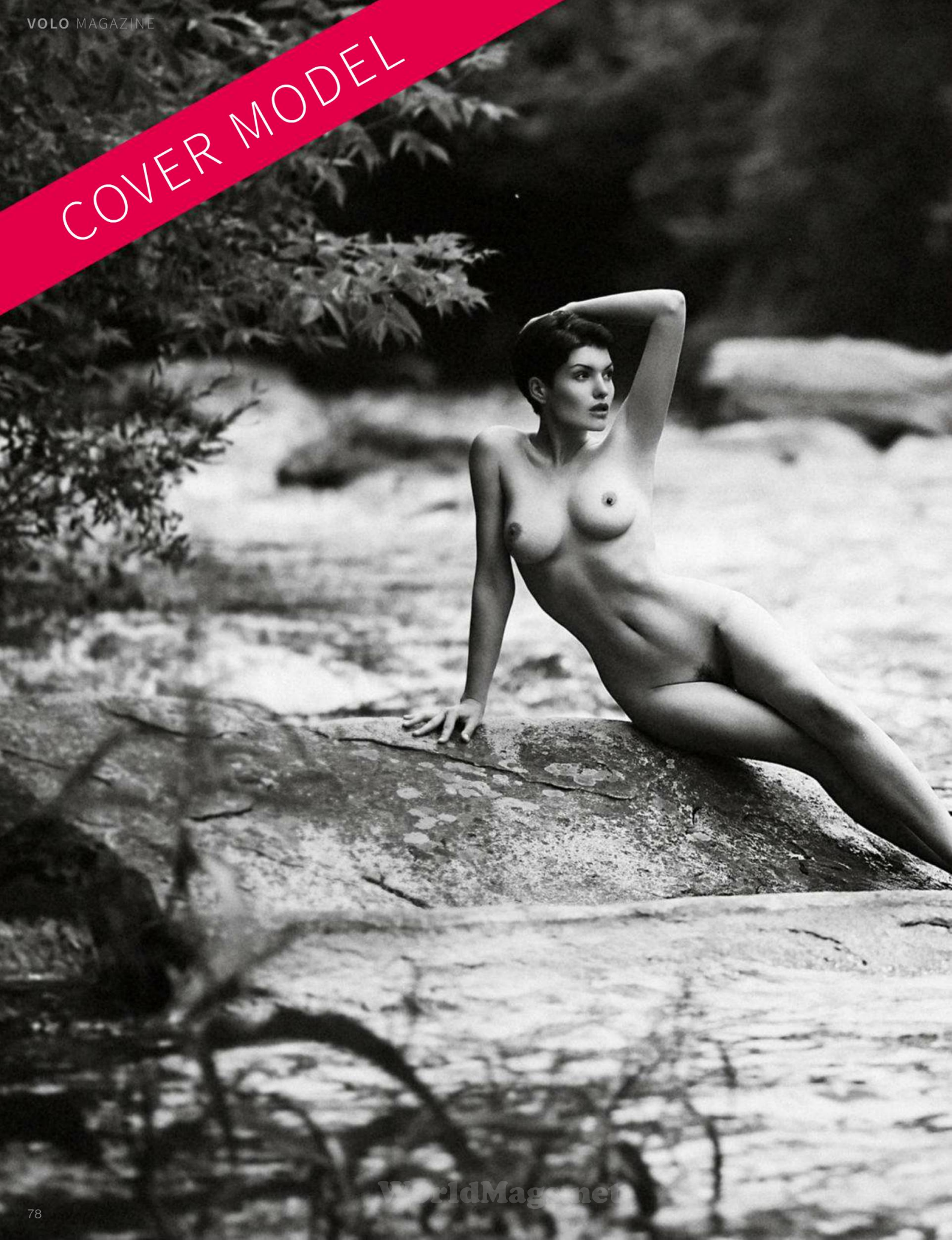

WorldMags.net

RIVER NYMPH

PHOTOGRAPHY & DIRECTION

TANYA TESS

FEATURING

OKSANA DOROSHKO

WorldMags.net

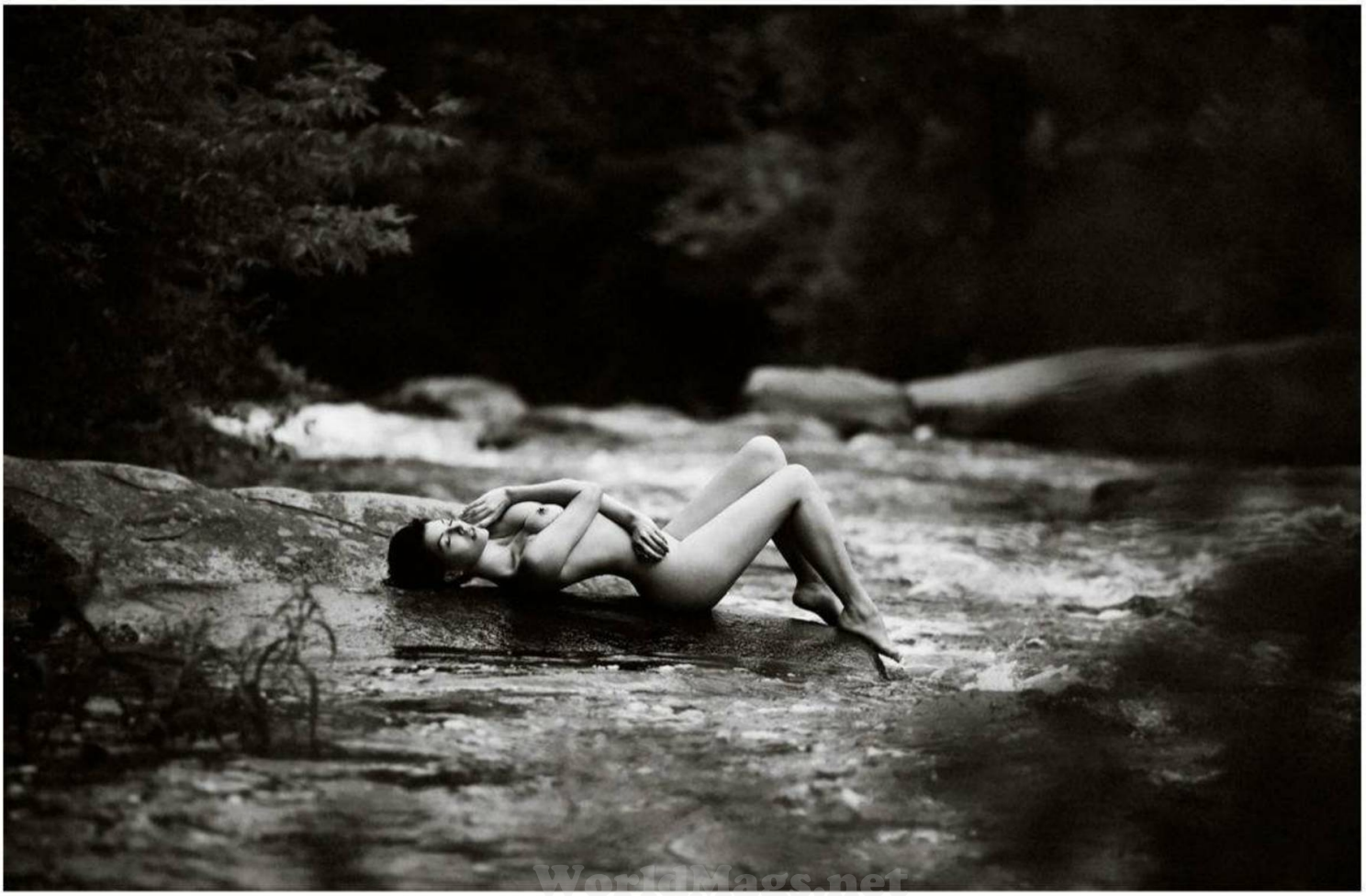

WorldMags.net

WorldMag

WorldMags.net

WorldMagshots

THE MODEL

OKSANA DOROSHKO

Oksana Doroshko is one of Ukraine's most prolific nude art models today. A mother of two children Oksana is one of the most natually perfect women you will ever meet.

A lawyer by education, Oksana was always drawn to creativity. She graduated from music school in pursuit of that, and was engaged in academic vocals and was repeated winner of singing contests. After the birth of her babies she felt a special connection with her body and sexuality, and decided to share this wealth of perfection with the world.

She is truly a VOLO woman in every way.

You can follow her at:
www.facebook.com/oks.doroshko
vk.com/skoreckaya

WorldMags.net

Interview

VOLO: Hi Oksana, how are you doing today?
OD: Excellent, thanks.)

VOLO: This is your first feature in VOLO Magazine, how does it feel to have your debut on the cover?
OD: An unexpected and very happy surprise. Especially, since this news came on my birthday. What an amazing birthday gift from VOLO.

VOLO: How did you get into nude modeling?
OD: After my kids were born and I got my body back into shape, a photographer expressed the desired to shoot me in the nude and I was like... Why not?!

VOLO: You and Tanya are both from Kyiv, Ukraine- how is Ukraine for nude modeling?
OD: Ukraine is known to be the home of some of the most beautiful women in the world, and many bold enough to go naked on camera...;)

VOLO: Tell us a little about the shoot, was it cold or warm, was this your first shoot with Tanya?
OD: It was my second shoot with Tanya. The water was so cold!! But that did not stop us :) Not only that, Tanya was in the 8th month of her pregnancy, so I was more worried about her, than me freezing to death :)

VOLO: Tell us a little more about yourself- is modeling your main job?
OD: When I started out, it was my hobby... But slowly and surely now it has become my main profession.

VOLO: Tell us about your personal life, are you single? or married? or engaged? Many many many VOLO fans will be dying to meet you after this cover set :)
OD: Sorry guys, I'm married and I have a two beautiful children.

VOLO: Is your mind as hot as your body? How naughty is Oksana in bed?
OD: That you will have to ask my husband ;)

VOLO: Tell us one naughty thing nobody would be able to guess!
OD: Ha ha ha, Well what about this...I never wear underwear when I am at a bar or dance club :)

And that was Oksana Doroshko, Wife, Mother and an incredibly VOLO woman at the same time...

WorldMags.net

PHOTOGRAPHER

TANYA TESS

Tanya Tess is a mother, a model, a mirage...

This incredibly beautiful woman you see here (on the top) was named the hottest model in Ukraine by Playboy in 2013.

Tanya has been working as a fashion photographer since 2009 and has shot images for almost 25 print and online publications in Europe. She has shot celebrities and movie stars and of course a lot of nude images. Her work adorns many billboards, store signs and wall posters all over Europe today! She is VOLO Magazine's first authorized photographer in Ukraine.

Tanya says *"My experience as a photographer allows me to reach incredible artistic heights in my work while creating a picture frame. Experience as a model allows me to feel people deeply when shooting, and allows me to help them take their appearance, physical abilities and mood to the maximum that is required to create a true masterpiece."*

You can follow her work at:
http://tanyatess.com
https://www.facebook.com/tanya.tess.7

WorldMags.net

WorldMags.net

WorldMags.net

"When it comes to defining physical perfection, Jennifer is one of the most perfect women living on our planet today."

Shankha

WorldMags.net

Jennifer Bart

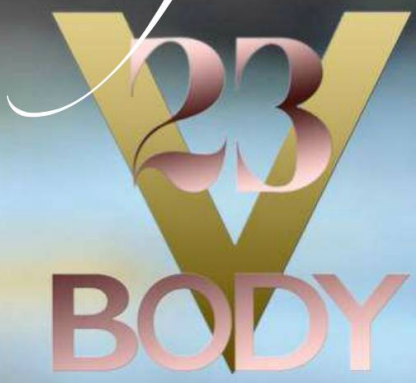

PHOTOGRAPHY & DIRECTION
ARMELLE KERINE
WWW.ARMELLEKERINE.COM

Armelle Kerine has an uncanny ability to pick models who have a simple sensuality about them. Jennifer needs to do nothing but play in the water to make men crumble like cake...

VOLO BODY 23

JENNIFER BART

WorldMags.net

www.pdfMags.net

AllMags.net

WorldMags.net

The roots of the giant banyan engulf Jennifer serving as the perfect backdrop for her incredible curves...

PHOTOGRAPHY & DIRECTION
ARMELLE KERINE

WorldMags.net

There is no angle in which Jennifer is imperfect. She defines the term Venus with every curve in her body. Completely natural from top to bottom, Jennifer shows us that nothing compares to the perfection created by rare DNA such combo's such as hers...

Jennifer Bart

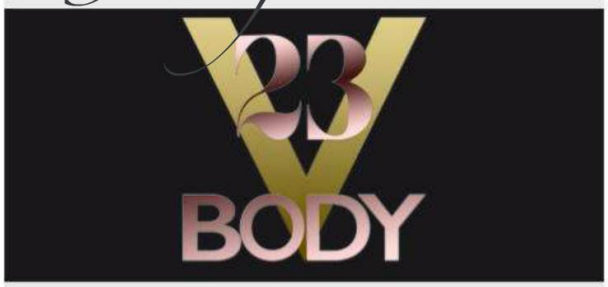

Hi VOLO readers, I am Jennifer Bart
I am 22 years old and I live in Guadeloupe, an island in the French Carribbean.

Artistic nude modeling is not just my passion, it is an art form that I live and believe in from the depth of my soul.

It allows me to bring out the wild and feline sides of my character. While some see it as something vulgar and unhealthy, I see it as sweetness, charm and sensuality.

An unlimited source of inspiration and emotion.

Being featured in VOLO Magazine has always been a dream and I thank Marcus (Armelle) for making my dream come true.

Love,
Jennifer

WorldMags.net

WorldMags.net

PHOTOGRAPHER

ARMELLE KERINE

Hi VOLO readers, I am Marcus, a 35 year old french photographer living in Martinique (French West Indies). I am the photographer behind ArmelleKerine Photography (http://armellekerine.com).

I've always been fascinated by the beauty and sensuality of the female body. It reminds me of purity, sensitivity, vulnerability, timelessness and eroticism. But practicing this activity is not very obvious and easy, where I come from. I live on a small island where most people do not have that artistic and aesthetic approach to the representation of a naked body, nudity is (especially) rather seen as something unhealthy.

The women I had the opportunity to photograph are women who had the courage to defy the prejudices. Most of them gave me the confidence that posing nude bring them well-being and fulfillment, as well as the great self-satisfaction (shared with the photographer, ultimately) at the sight of the result.

At the beginning, my inspiration was Uwe Ommer, through his book "Black Ladies" that I keep preciously in my library. Where i live, about 85% of the population is black and mestis. That is the reason why most of the pictures i take depict black women. Of course, I refuse to limit myself to ethnicity. I regularly photograph women of all types, as I travel a lot.

Today, when I shoot all the inspiration comes on-the-fly, in close complicity with the model and in harmony with the surrounding envirronement at the moment of the photoshoot.

I especially love the natural pictures, taken with available light.

You can find a sampling of my work at: http://armellekerine.com
or my Facebook page : https://www.facebook.com/armellekerinephoto

WorldMags.net

WorldMags.net

WorldMags.net

STARK

Featuring June Ann D'Angelo | Shot by Brian Cattelle
Assisted by Keleka Mobley

WorkMa

WorldMags.net

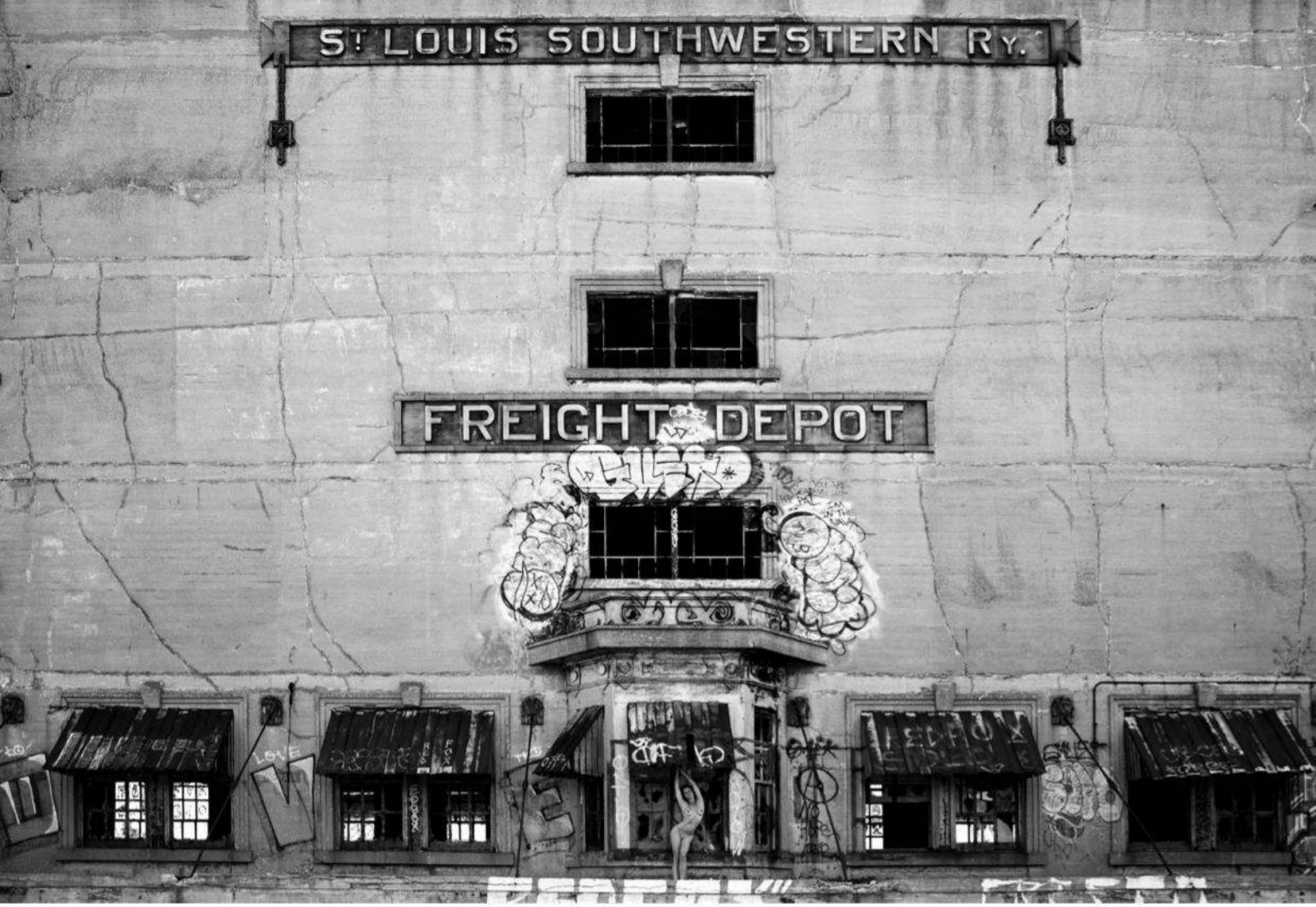

WorldMags.net

WorldMags.net

WorldMags.net

WorldMags.net

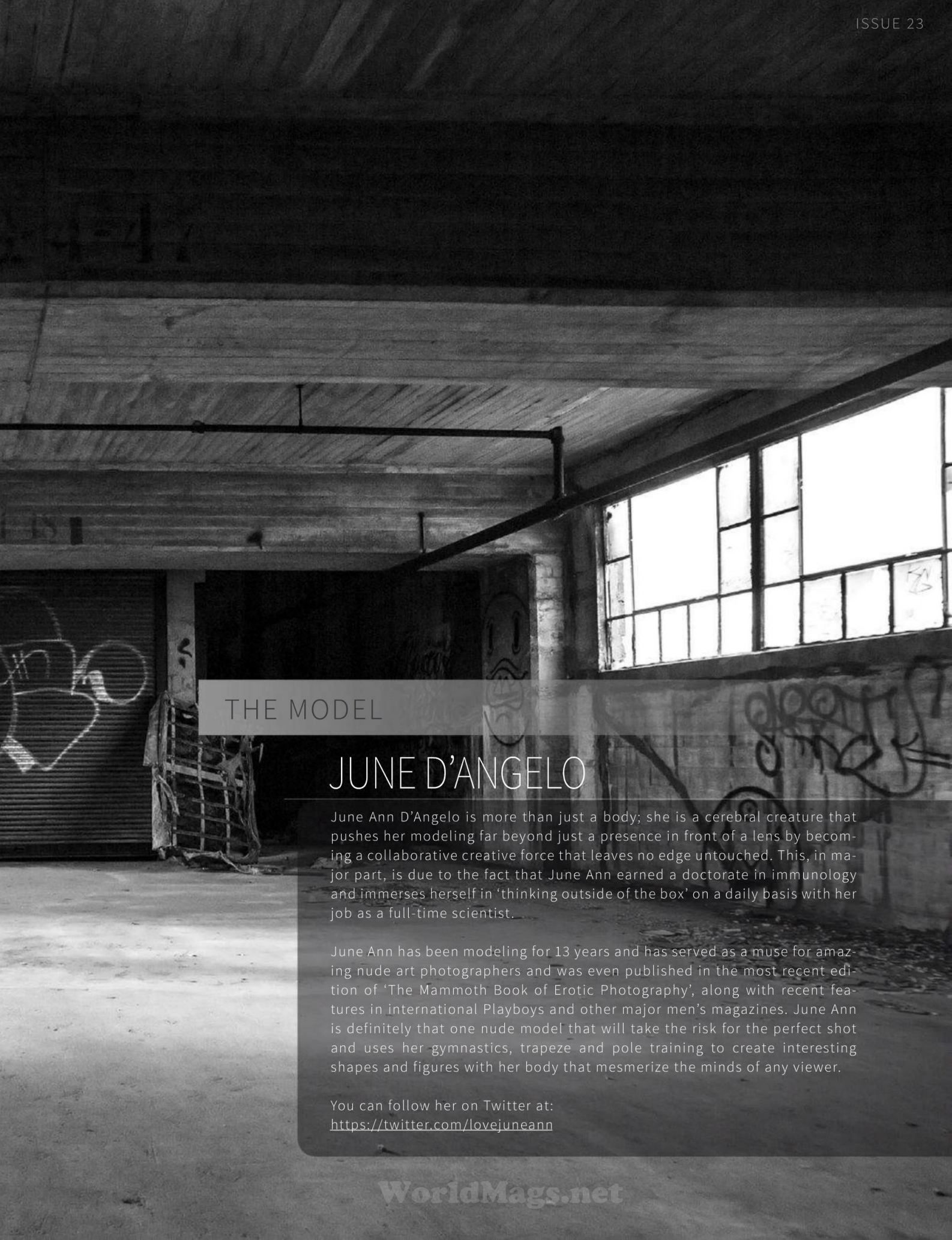

THE MODEL

JUNE D'ANGELO

June Ann D'Angelo is more than just a body; she is a cerebral creature that pushes her modeling far beyond just a presence in front of a lens by becoming a collaborative creative force that leaves no edge untouched. This, in major part, is due to the fact that June Ann earned a doctorate in immunology and immerses herself in 'thinking outside of the box' on a daily basis with her job as a full-time scientist.

June Ann has been modeling for 13 years and has served as a muse for amazing nude art photographers and was even published in the most recent edition of 'The Mammoth Book of Erotic Photography', along with recent features in international Playboys and other major men's magazines. June Ann is definitely that one nude model that will take the risk for the perfect shot and uses her gymnastics, trapeze and pole training to create interesting shapes and figures with her body that mesmerize the minds of any viewer.

You can follow her on Twitter at:
https://twitter.com/lovejuneann

WorldMags.net

www.ilmars.net

WorldMags.net

PHOTOGRAPHER

BRIAN CATTELLE

Brian Cattelleís life has revolved around photography ever since he developed his first black and white photo in his high school dark room. He remembers the anticipation as his picture materialized. He was hooked. Photography was an escape, a way to explore his surrounding, dissecting every fine detail from the simple things most people tend to ignore. It gave him a chance to discovery beauty in unexpected places and in everyday people.

Brian took a hiatus from photography for some time, never really considering it a viable career path until finding himself behind the lens of a camera again. For Brian it was like being reunited with an old friend. As he looked at his future with a new attitude he realized he should pursue what he loves at all cost. Since then he has strived to explore the art of photography through a wide range of narratives while remaining loyal to his black and white roots. Brian loves to find beauty in unusual places and is constantly seeking out strong textures and contrast to express his message. As a reflection of his own past and present his images are often on the dark side but if you look close you always find hope.

Since rediscovering his passion Brian has won a number of awards, been featured in a number of publication, and has displayed his work in a handful of art shows and galleries. This recognition has given him the confidence to continue to push the envelope and pursue more challenging subject matters and large scale projects like BARE USA. Brian says he is most at piece when he is creating, itís a way for him to truly live in the moment, free of any regrets of the past or concerns for the future.

You can follow his work at:
BARE-USA.com

WorldMags.net

PAST
DUMP
PASTER

VoluMagazine

Where the world comes for its daily VOLO fix!

VOLO STARS

#VOLO VIDEOS

World Premiere – Madonna 'Living for Love' Music Video

Earned It by The Weekend

50 Shades of Grey premieres in just a few days and The Weekend's new single from the soundtrack "Earned It" is topping...

The Black Tape Project- Nicole Mejia VIDEO

Naked Skiing

Get the latest in your email

First name

Last name

Email

Subscribe!

VOLO #22 ON SALE NOW!

Apple iPad | Android Tab | Surface | PC/Mac

Buy VOLO #22 - $7.99

Subscribe to VOLO and get it for Only $5.99

VOLOGLAM – January 2015

Earned It by The Weekend

50 Shades of Grey premieres in just a few days and The Weekend's new single from the soundtrack "Earned It" is topping charts. The video features the lead actress Dakota Johnson in the same "BDSM" style 50 Shades of Grey is known for and is even directed by the same person Sam Taylor-Johnson.

PREVIOUS ARTICLE

Nadia Lee Cohen- 100 Naked Women

Bikini Car Wash

Watch these lovely ladies have fun like only a #VOLO girl can!

PREVIOUS ARTICLE

Olga Alberti by Murbo Dagdiya

NEXT ARTICLE

Anna Ioannova by Aleksey Gorobets

www.volostars.com

Available as a responsive site for

Brought to you by the team behind **VOLO MAGAZINE**

WorldMags.net

THE CO

MODEL: MERY
PHOTOGRAPHER: SACHA LEYENDECKER
MAKE-UP ARTIST: MONIKA LEYENDECKER
LOCATION: HALLE, GERMANY

WorldMags.net

NCUBINE

WorldMags.net

VoloMags.com

WorldMags.net

WorldMags.net

WorldMags.net

WorldMags.net

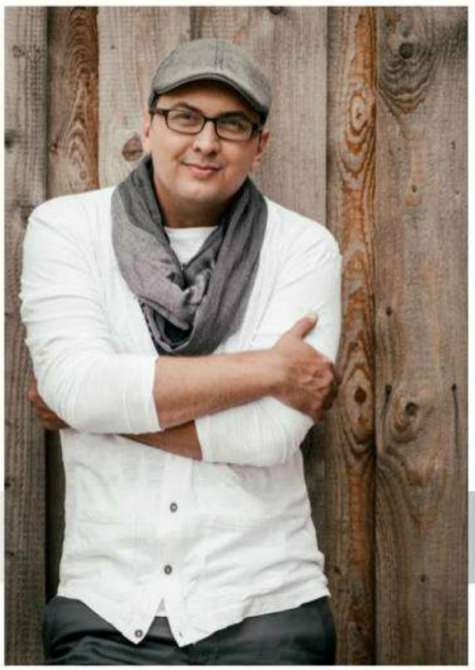

PHOTOGRAPHER

SACHA LEYENDECKER

Dear VOLO'nians,
my name is Sacha Leyendecker and I am a freelance photographer based near cologne.

Along with my work as a commercial and lifestyle photographer I follow my passion for nude artwork and sensual photography. Supported by my wife and make-up artist Monika, I love to capture the beauty of and sensuality of the most amazing women around the world.

About four years ago at the age of 32 I started getting interested in photography.After some initial experience in a photo studio, I started to study photography at the "Academy of photography cologne" in 2012. Soon after that I felt that there is more I can do than what I was learning and I started to venture out on shooting on my own. My first few shoots with professional models taught me a lot and soon my work started getting recognized all over Europe.

Today I'm glad and thankful to work with the most beautiful women in business, publishing my work in calenders and magazines like VOLO.

I am always trying to improve my skills and push my work to the next level, so all your comments and critique are welcome.

Follow Sacha at:

http://www.sacha-leyendecker.com
https://www.facebook.com/Sacha.Leyendecker
http://500px.com/Sacha-Leyendecker

WorldMags.net

WorldMags.net

WorldMags.net

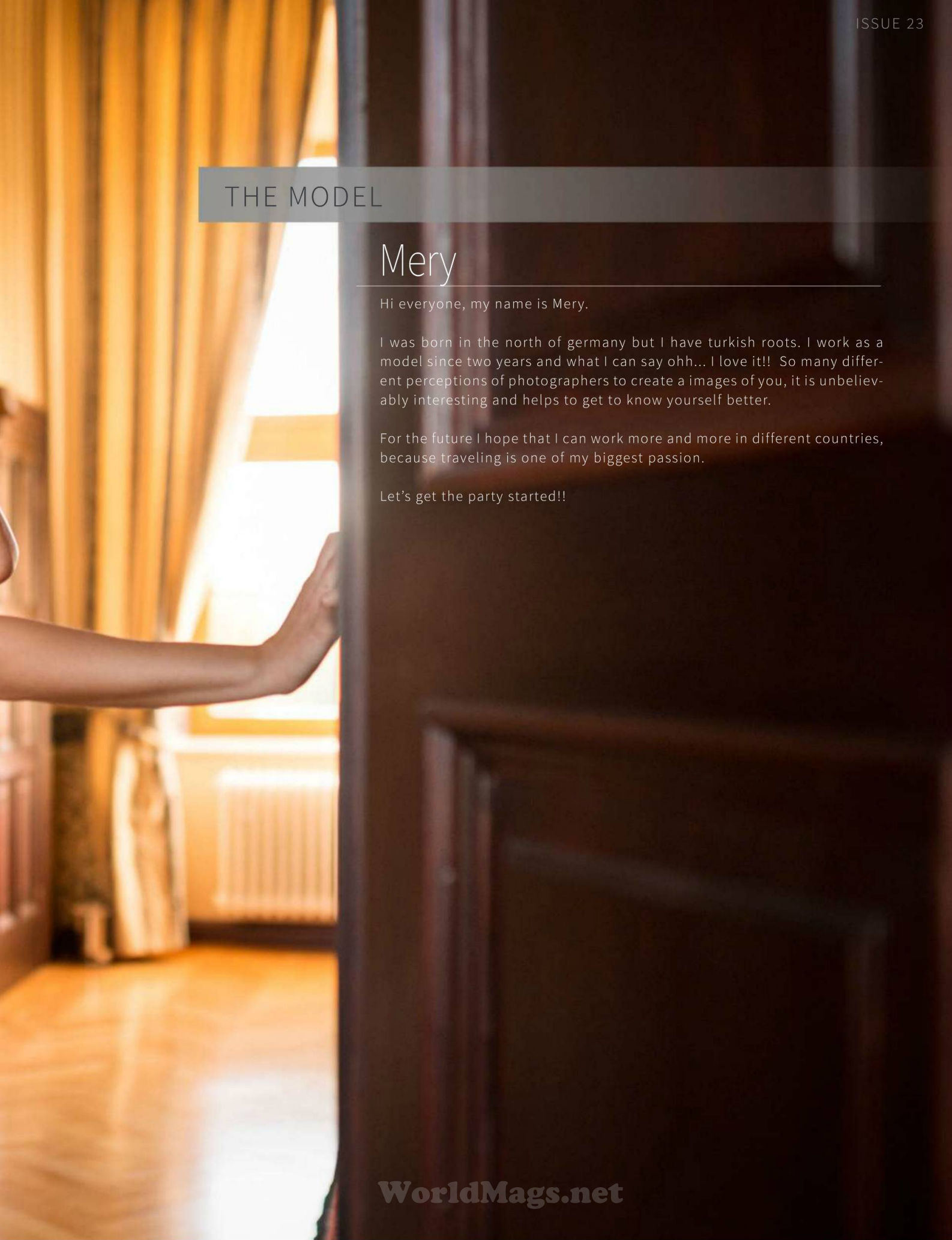

THE MODEL

Mery

Hi everyone, my name is Mery.

I was born in the north of germany but I have turkish roots. I work as a model since two years and what I can say ohh... I love it!! So many different perceptions of photographers to create a images of you, it is unbelievably interesting and helps to get to know yourself better.

For the future I hope that I can work more and more in different countries, because traveling is one of my biggest passion.

Let's get the party started!!

WorldMags.net

WorldMags.net

WorldMags.net

WorldMags.net

SUBSCRIPTION HAS IT'S BENEFITS

1. Download 'TOO HOT *for* Print' Exxpanded Picture Sets

2. Get access to High Defintion Videos from VOLO Shoots

3. Get Every Issue of VOLO for only $5.99 (Single Issue price $7.99)

SUBSCRIBE TO VOLO MAGAZINE on VOLODAILY.COM

A TREASURE OF **BONUS CONTENT** AWAITS

www.volodaily.com

Access terminated 'instantly' on subscription cancellation

WorldMags.net